

Turmsonaten. 24 neue Quatrizenien
4. Fuga
for Four Double-Reeds

Gottfried Reiche (1667-1734)
arr. M. Kamada

alla breve

Oboe I
Oboe II
English Horn
Bassoon

7 **A**

Oboe I
Oboe II
English Horn
Bassoon

14

Oboe I
Oboe II
English Horn
Bassoon

21 **B**

27

34 **C**

41

48 **D**

55

62 **E**

69

F

76

83

G

89

95

tardo

Oboe I

Turmsonaten. 24 neue Quatrizenien

4. Fuga

for Four Double-Reeds

Gottfried Reiche (1667-1734)

arr. M. Kamada

alla breve **6** (Oboe II) **A**

12

18 **B** **4** (Basson)

27

33 **C**

39

45 **D** (Basson)

51

57

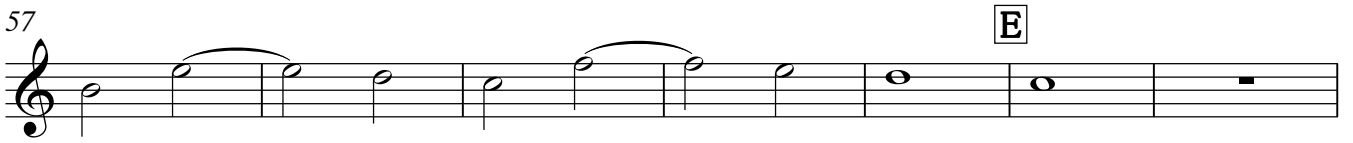

64

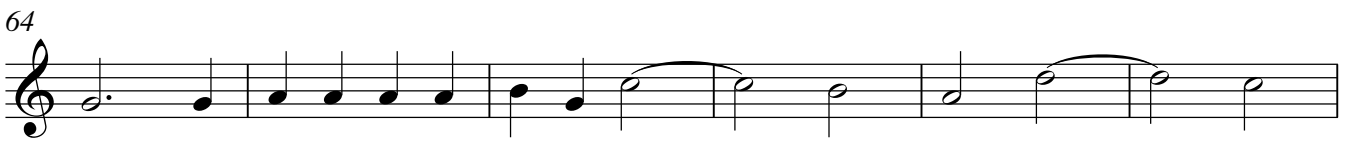

70

77

83

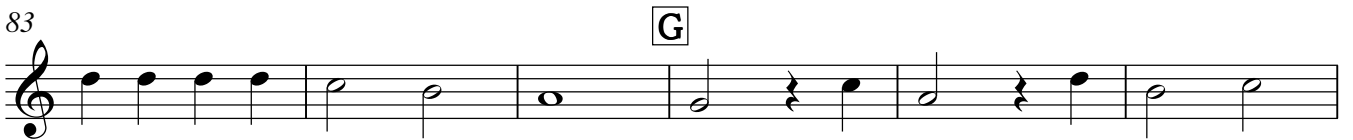

89

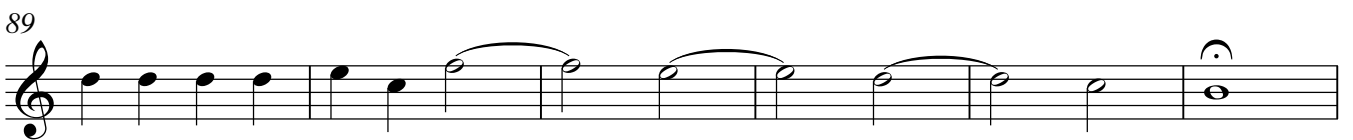

95 **tardo**

Turmsonaten. 24 neue Quatrizenien

4. Fuga

for Four Double-Reeds

Gottfried Reiche (1667-1734)

arr. M. Kamada

alla breve **2** (E.H.)

8 **A**

14

20 **B**

26

32 **C**

38

44 **D**

50

56 (E.H.)

62 **E**

68 **F**

74

80

86 **G**

91 **tardo**

96

Turmsonaten. 24 neue Quatrizenien

English Horn

4. Fuga

for Four Double-Reeds

Gottfried Reiche (1667-1734)

arr. M. Kamada

alla breve

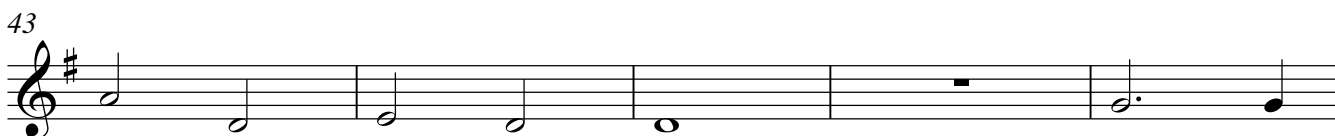
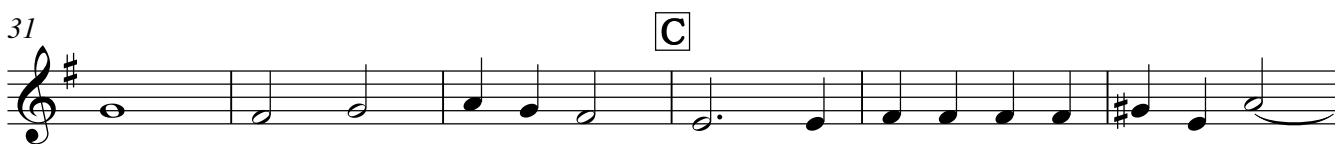
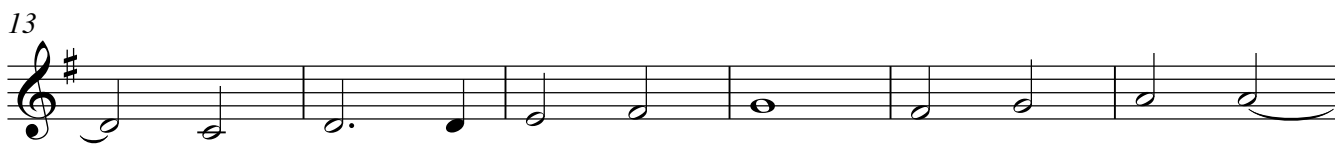
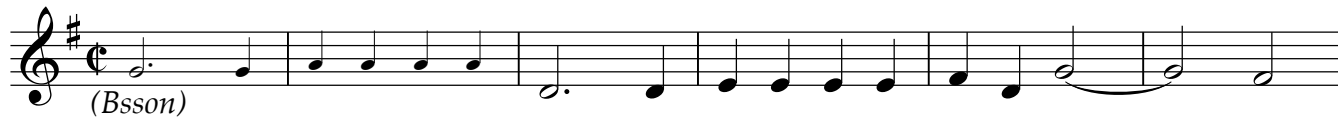

48 **D**

54

60 **E**

66

72 **F**

78

84 **G**

90 **tardo**

96

Bassoon

Turmsonaten. 24 neue Quatrizenien

4. Fuga

for Four Double-Reeds

Gottfried Reiche (1667-1734)

arr. M. Kamada

alla breve

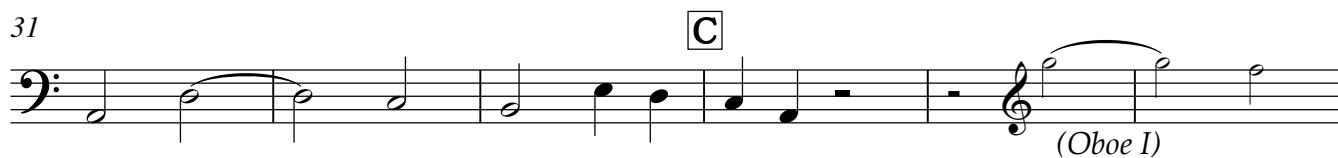
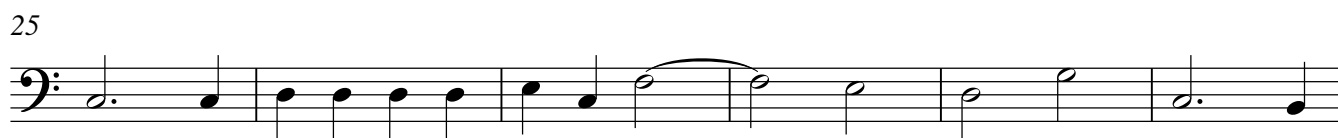
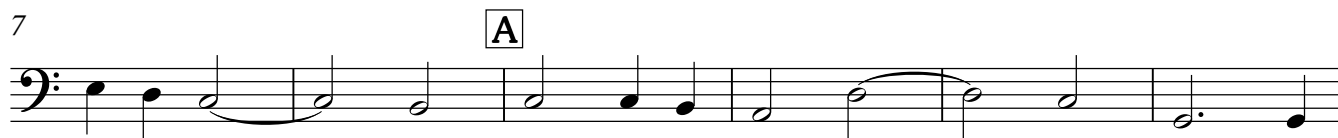
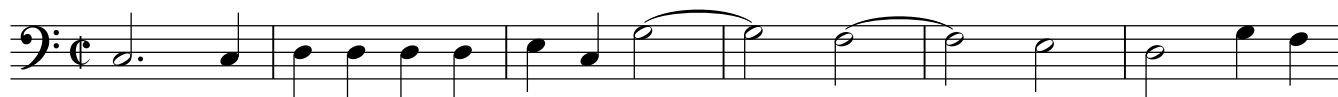

55

61

E

67

F

73

79

85

G

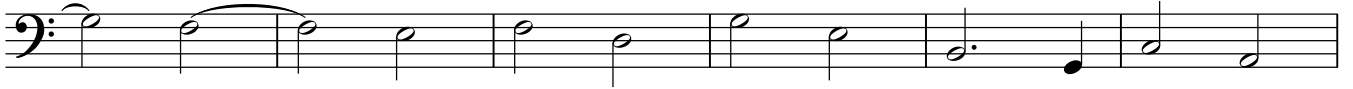

91

tardo

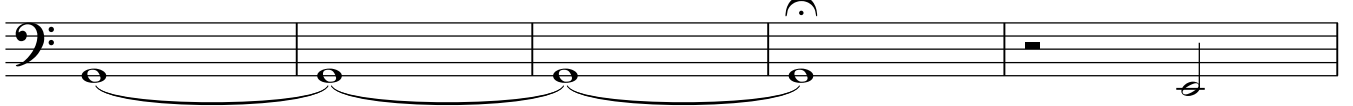

96

