

Turmsonaten. 24 neue Quatrizenien

2. Fuga for Four Violas

Gottfried Reiche (1667-1734)

arr. M. Kamada

Alla breve

Viola I

Viola II

Viola III

Viola IV

9

17

25 A

32

B

40

48

C

55

62

D

70

78

E

86

93 **F**

97

Turmsonaten. 24 neue Quatrizininien

2. Fuga for Four Violas

Gottfried Reiche (1667-1734)

arr. M. Kamada

1 Alla breve

6

(Viola II)

(*Viola II*)

13

[illegible]

21

(*Viola II*)

29

37 **B**

44

51

[illegible]

57

62

[illegible]

D

67

(Viola IV)

75

E

82

90

F

96

Turmsonaten. 24 neue Quatrizenien

Viola II

2. Fuga for Four Violas

Gottfried Reiche (1667-1734)

arr. M. Kamada

1 **Alla breve**

9

16

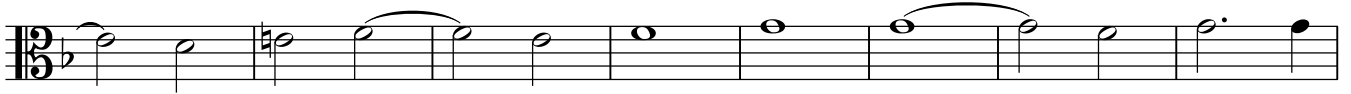

24

32

40

48

55

60

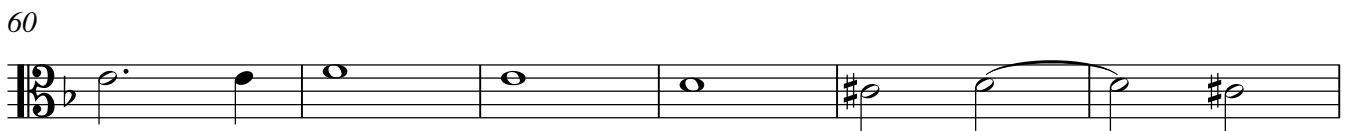

66 **D**

73

81 **E**

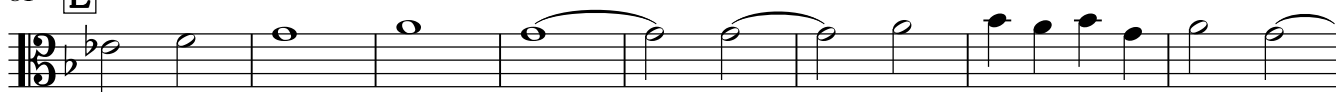

89

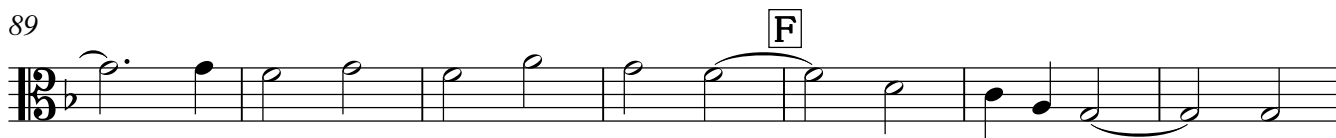

96

Viola III

Turmsonaten. 24 neue Quatrizenien

2. Fuga

for Four Violas

Gottfried Reiche (1667-1734)

arr. M. Kamada

Alla breve

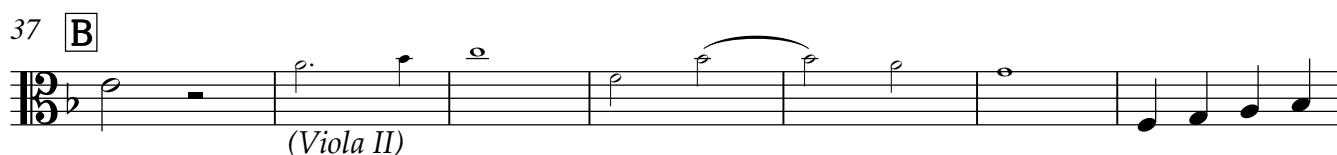

64

D

72

79

E

87

F

95

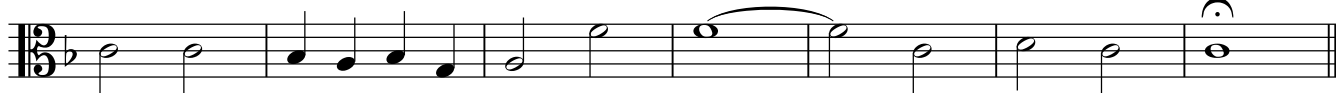

Viola IV

Turmsonaten. 24 neue Quatrizenien

2. Fuga

Gottfried Reiche (1667-1734)

for Four Violas

arr. M. Kamada

Alla breve

12

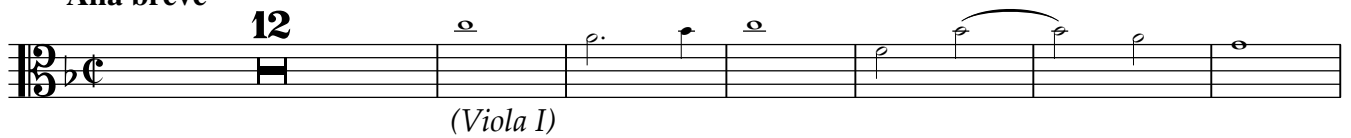

19

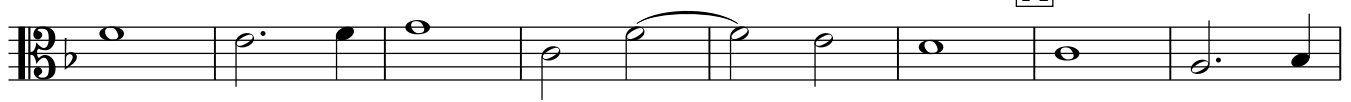

27

34

44

51

58

66

73

80

87

94

