

Turmsonaten. 24 neue Quatrizenien

1. Sonatina for String Quartet

Gottfried Reiche (1667-1734)

arr. M. Kamada

Violin I

Violin II

Viola

Violoncello

f

p

f

p

f

p

7

f

f

f

f

13 **A**

20 **B**

25

Adagio

Alla breve

32

39

46

C

53

60

67

D

73

79 **E**

85

91 **F**

96 **Adagio**

Violin I

Turmsonaten. 24 neue Quatrizenien

1. Sonatina for String Quartet

Gottfried Reiche (1667-1734)

arr. M. Kamada

7

13 **A**

20 **B** **Adagio**

Alla breve
27 **4**

36

43 **C**

49 (Viola)

56

62

68 **D**

73

79 **E**

85

91 **F**

f

96 **Adagio**

p

Turmsonaten. 24 neue Quatrizenien

Violin II

1. Sonatina for String Quartet

Gottfried Reiche (1667-1734)

arr. M. Kamada

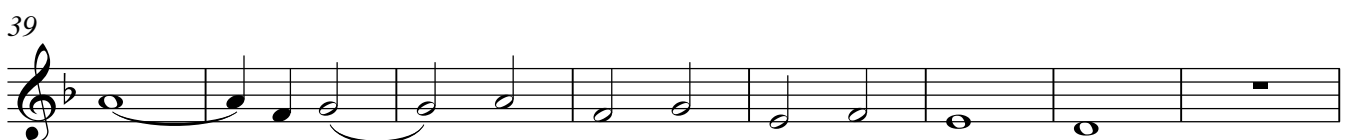
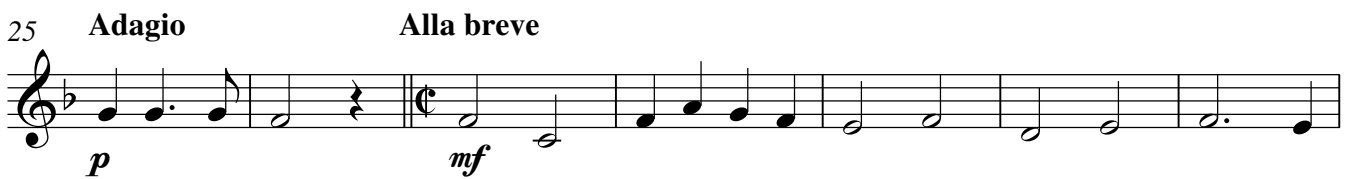
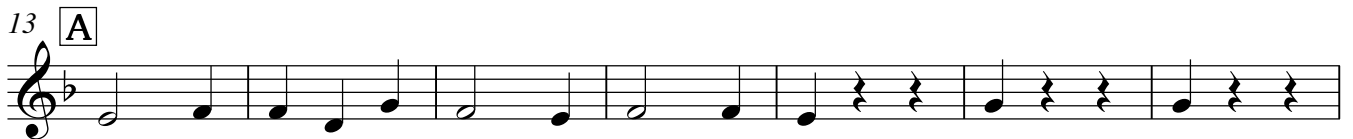
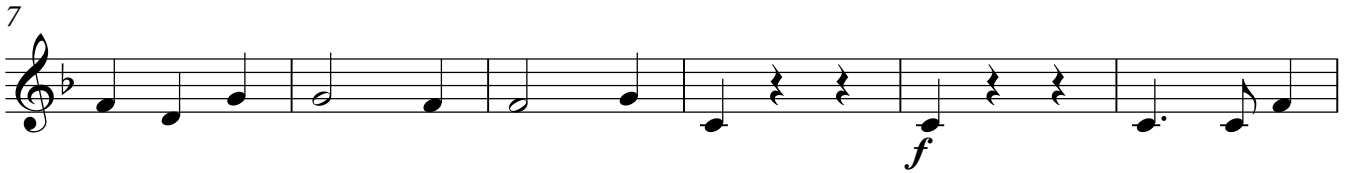
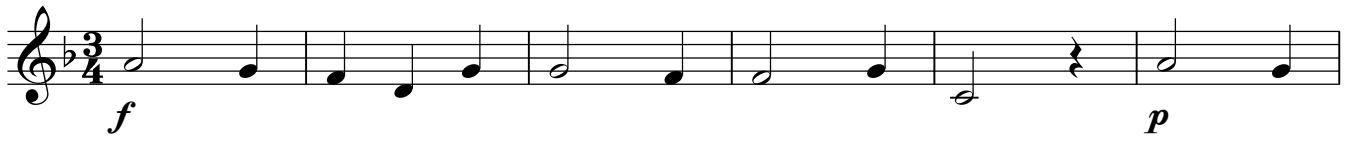

47 **C**

54

61

68 **D**

76 **E**

83

89 **F**

96 **Adagio**

Viola

Turmsonaten. 24 neue Quatrizenien

1. Sonatina for String Quartet

Gottfried Reiche (1667-1734)

arr. M. Kamada

7

13 **A**

20 **B**

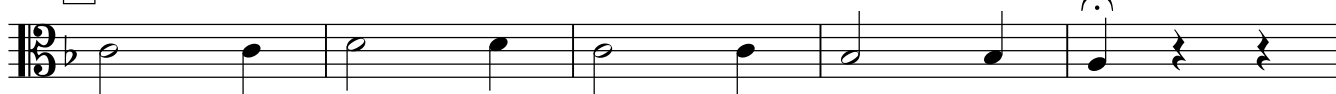

25 **Adagio**

Alla breve

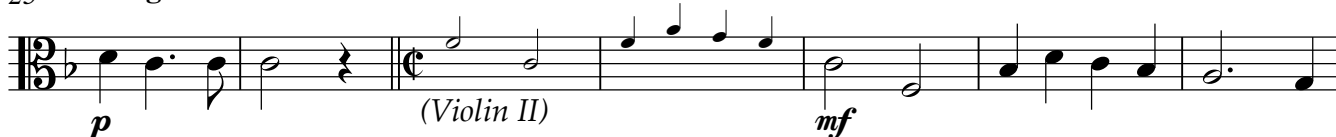

32

39

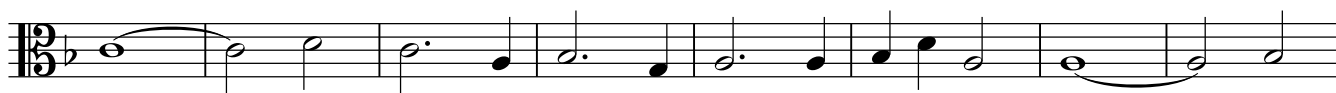

47 **C**

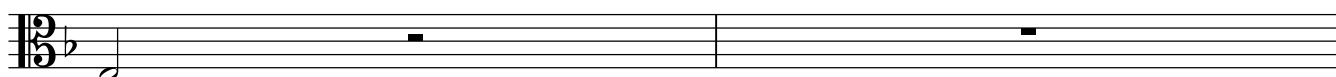

49

56

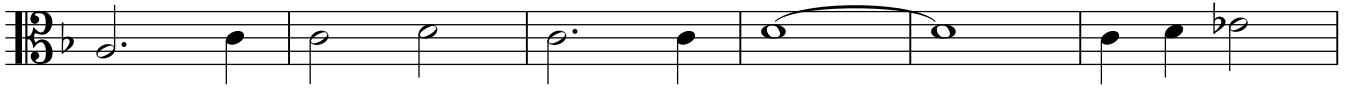

62

68 **D**

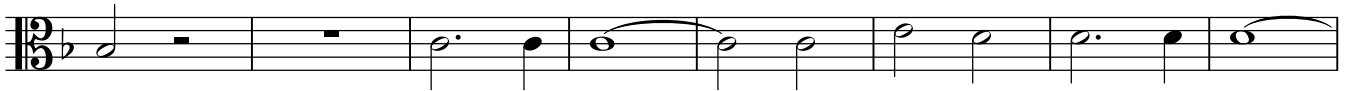

76

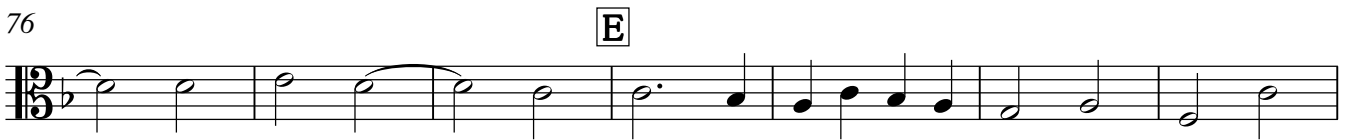

83

89

96 **Adagio**

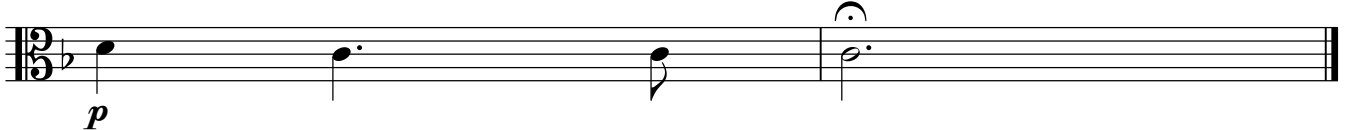

Violoncello

Turmsonaten. 24 neue Quatrizenien

1. Sonatina for String Quartet

Gottfried Reiche (1667-1734)
arr. M. Kamada

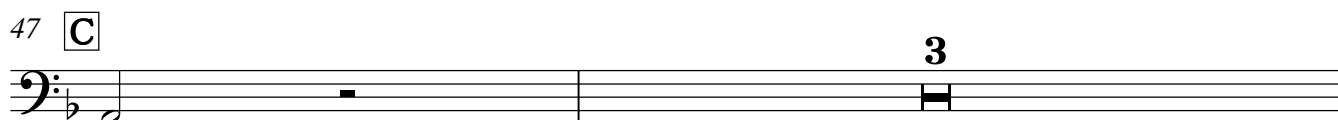
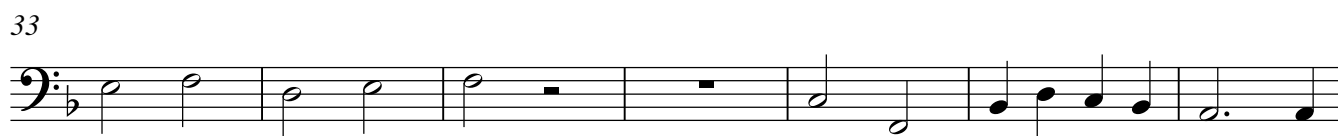
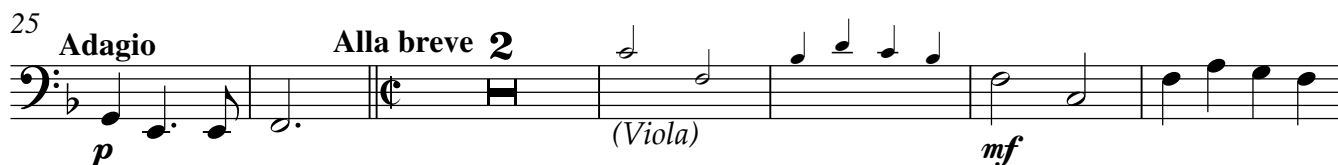
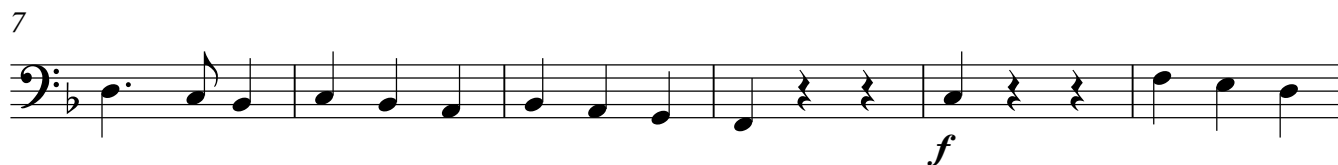

51

(Violin I)

58

(Violoncello)

65 D

(Violoncello)

72

(Violoncello)

79 E

(Violoncello)

85

(Violoncello)

91 F

f
(Violoncello)

96 **Adagio**

p
(Violoncello)